World Shipping

Achievements in Sep. 2009

www.worldshippingchina.com E-Mail: beijing@worldshippingchina.com

Steel export from Nanjing to Onne, Nigeria

In Sep. 2009 we could extend our already impressive list of achievements in Africa by yet another big shipment. This time, our team in Shanghai moved ca. 2000 tons (ca.1500 cbm) of steel plates on bulk-vessels from Nanjing to Onne, Nigeria. World Shipping arranged the through-transport, incl. the loading at Nanjing river port, re-loading at Shanghai, ocean shipment to Onne, customs clearance and all the documentations in China. Pictures: Left: steel plates loaded on a barge at Nanjing river port; Right: The cargo after it was loaded overnight onto an ocean bulk vessel.

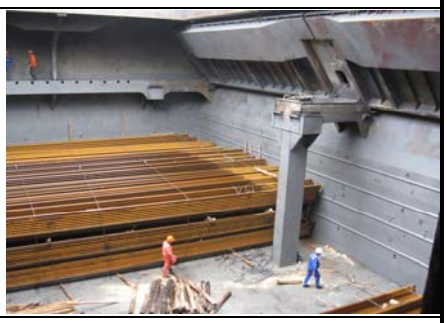

Export of furnace equipment from Qingdao to Hazira, India

World Shipping's growing activities in India were added by one more impressive shipment of equipment (total 57 items and 2700 cbm) ex Qingdao to Hazira, a city at the north-eastern coast of India. Our office in Qingdao arranged the securing, packing, pick-up from the factory, the customs procedure in China as well as the loading and shipment to the port of destination. The cargo included several furnace shell systems with dimensions of up to 10m in length, 6m in width and a height of 3m. The pictures on both sides show some of the equipment during the loading process.

Export of furnace facilities to Vietnam

Since beginning of 2009 World Shipping is exporting huge quantities of equipment for furnaces for one of our major clients from Xingang port to Haiphong, Vietnam. All former shipments were handled as bulk cargo, while in September we decided to ship the items in containers in order to make the transfer more economic. The picture (right) shows the stuffing of the cargo into standard containers after it was delivered to Xingang port.

Balance Testing Machines from Japan

Perfect coordination is the corner-stone in the freight forwarding business, especially when cargo from one origins needs to be shipped to several destinations. In September, our offices shipped simultaniously several containers from Yokohama, Japan to Qingdao, Dalian, Xingang, Shanghai, Chongqing, Nanjing and Ningbo. All boxes were picked-up from the supplier and transferred to arrive the destinations within a range of only a few days - to the great satisfaction of all parties involved!

News and Developments

Focus: Air shipments

World Shipping is not just a project-minded forwarder for ocean and inland shipments but also one of the leading agents for air traffic in Northern China, especially for oversized, restricted, dangerous and high-valued goods. No matter what kind and sizes of air cargo you want to move, we can provide you all-in services based on our motto: 'Tailored for your needs'. Our services include: Airline and forwarder handling, documentation, customs brokerage, cargo security services, airport-to-door and door-to-door services, warehousing etc. We invite you to send us your valueable inquiries and looking forward to a fruitful cooperation!

Shanghai World Shipping International Logistics Co. Ltd - Locations

Dear All,
Today we would like to use the chance to introduce all our offices to you. This section of our newsletter shows you all addresses of our Chinese branches and, for your convinience, please also have a look at the map to see the locations in China. Please feel free to contact us anytime! We look forward hearing from you!
The World Shipping Team

Beijing Office
Rm.801 Beijing International Center Tower 4, No.38, 3rd Ring Road North Road, Chaoyang District, Beijing 100026, P.R.China
Tel: ++86-10-65816161
Fax: ++86-10-65814902/3
eMail: beijing@worldshippingchina.com
Web: www.worldshippingchina.com

Shanghai Office
Rm. 1603 Harbour Ring Plaza, No.18, Xi Zang Zhong Rd., Shanghai 200001 P.R.China
Tel: ++86-21-63235886
Fax: ++86-21-63230208

Tianjin Office
RM 608, C Dadi Centre,No 26 Jieda Rd., 3rd Avenue, TEDA Tianjin 300457, P.R.China
Tel: ++86-22-66203567
Fax: ++86-22-66297962

Qingdao Office
Rm. 2416, Century Mansion, Donghai Xi Road, Qingdao 266071, P.R. China
Tel: ++86-532-85790321
Fax: ++86-532-85790322